

OBEDIENCE EVENTS # 2025091605 & 2025091606 & 2025091609
RALLY EVENTS # 2025091607 & 2025091608 & 2025091610

TALLAHASSEE DOG OBEDIENCE CLUB

May 31 & June 1, 2025

OBEDIENCE AND RALLY TRIAL PREMIUM

ENTRIES OPEN: 8:00 a.m. Wednesday, April 2, 2025
ENTRIES CLOSE: 8:00 p.m. Wednesday, May 14, 2025

after which time entries cannot be accepted, canceled, altered or substituted except as provided for in Chapter 11, Section 6 of the Rules Applying to Registration and Dog Shows

Entries are limited

Entries are open to All-American dogs listed in the AKC Canine Partners program

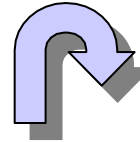

3 Rally Trials
3 Obedience
Trials

PREMIUM LIST



2 DAYS

May 31 and June 1, 2025

North Florida Fairgrounds (Building 4)
441 Paul Russell Rd, Tallahassee, Florida, 32301

Fully Matted Indoors Air-Conditioned Free Parking!

Show Hours: Saturday 7:30 am—5:30 pm

Sunday 7:30 am---5:30 pm



AKC CERTIFICATION: Permission is granted by the American Kennel Club for the holding of these events under the American Kennel Club Rules and Regulations.

Gina M. Dinardo,
Secretary

OFFICIALS AND JUDGES

TDOC Officers

President..... Kelley Norred Treasurer Lynne Nappi
 Vice President..... Dawn Lynch Secretary.....Lisa Durham

Board of Directors

All officers listed above plus Nancy Goyert, Tracie Johnson, Randi Cohen

Show Committee Heads

Trial Secretary: Winona Leard

61 Hillside Ln
 Mobile, AL 36608
 (251) 604-3100
nonaleard@comcast.net

Trial Chairman: Nancy Goyert

35 Wilford Rd
 Havana, FL 32333
 (850) 556-3894
nancygoyert@gmail.com

Vice Chairman/Chief Obedience Steward: Kelley Norred

Judge's Coordinator: Susan Crosswell

Ribbons: Julia Stege

Chief Rally Steward: Kristen McGregor

Hospitality: Mary Menard

Equipment and Setup: Cathy Kennedy

Awards and photo Op: Dawn Peffer

CLASSIFICATIONS AND JUDGING SCHEDULE

Rally

	6/1/2024	6/1/2024	6/2/2024
	Trial 1	Trial 2	Trial 3
Novice A & B	Nancy Grimm	Leslye Pinnell	Leslye Pinnell
Intermediate	Nancy Grimm	Leslye Pinnell	Leslye Pinnell
Advanced A & B	Nancy Grimm	Leslye Pinnell	Leslye Pinnell
Excellent A & B	Nancy Grimm	Leslye Pinnell	Leslye Pinnell
Master	Nancy Grimm	Leslye Pinnell	Leslye Pinnell
Choice	Nancy Grimm	Leslye Pinnell	Leslye Pinnell

Obedience

	6/1/2024	6/1/2024	6/2/2024
Novice A	Leslye Pinnell	Nancy Grimm	Nancy Grimm
Novice B	Leslye Pinnell	Nancy Grimm	Nancy Grimm
Open A	Leslye Pinnell	Nancy Grimm	Nancy Grimm
Open B	Leslye Pinnell	Nancy Grimm	Nancy Grimm
Utility A	Leslye Pinnell	Nancy Grimm	Nancy Grimm
Utility B	Leslye Pinnell	Nancy Grimm	Nancy Grimm

Optional Titling Classes

Beginner Novice A	Leslye Pinnell	Nancy Grimm	Nancy Grimm
Beginner Novice B	Leslye Pinnell	Nancy Grimm	Nancy Grimm
Graduate Novice	Leslye Pinnell	Nancy Grimm	Nancy Grimm
Graduate Open	Leslye Pinnell	Nancy Grimm	Nancy Grimm

Alternative Titling Classes

Preferred Novice	Leslye Pinnell	Nancy Grimm	Nancy Grimm
Preferred Open	Leslye Pinnell	Nancy Grimm	Nancy Grimm
Preferred Utility	Leslye Pinnell	Nancy Grimm	Nancy Grimm

Non Regular Classes

Wildcard Novice	TBD	TBD	Not offered
Wildcard Open	TBD	TBD	Not offered
Wildcard Utility	TBD	TBD	Not offered

Judges (Both Days)

Leslye Pinnell - 95063 **Nancy Grimm - 42091**
 Lawrenceville GA Harvest AL

ENTRY INFORMATION

According to the *Rules Applying to Registration and Dog Shows*, entries close at 8:00 p.m. Wednesday, May 14, 2025 after which time entries cannot be accepted. No entry may be altered, substituted, or cancelled unless written notice is received by the Trial Secretary prior to closing date, except for bitches in season.

BITCHES IN SEASON: A written request from the owner, accompanied by verification of a veterinarian, must be postmarked prior to opening of the trial or given to the Trial Secretary prior to opening of the trial. The entry fee less \$5.00 will be refunded. No bitches in season may be inside the show facility.

Exhibitors should follow their veterinarians' recommendation to assure their dogs are free of internal and external parasites, any communicable diseases, and have appropriate vaccinations.

Entry fee is \$30.00 for the first entry of a dog in **Regular** classes and \$25.00 for each additional entry of the same dog in the same trial. Optional titling class fee is \$30.00. Non-Regular class fee is \$25.00. When a dog is entered in more than one class, the highest priced class is considered the first entry. Obedience entry fees include the \$3.50 AKC recording fee. **Rally** fee is \$30.00 for the first entry of a dog and \$25 for an additional entry of same dog in the same trial. Rally fees include a \$3.50 AKC recording fee.

All entries must be on an official AKC entry form (including the back side), completed and signed. Photocopies without the agreement and rules on the reverse side of the official AKC form are **not** acceptable. Please TYPE or PRINT LEGIBLY. Use a separate form if the same dog is entered in different classes in different trials.

Mail entries with fees payable to TDOC to:

Winona Leard – 61 Hillside Ln, Mobile AL 36608

Phone: (251) 604-3100 Email: nonaleard@comcast.net

The trial secretary cannot call owners to acknowledge entry receipt. If sending by express mail, owners should ensure that the entry DOES NOT have to be picked up at the post office or signed for by trial secretary.

ENTRY FEES will not be refunded in the event that a dog is absent, disqualified, excused by a veterinarian (except for bitches in season) or barred from competition by action of the Trial Committee. No entry fees will be refunded if the Show cannot open or be completed because of extreme weather conditions, riots, civil disturbances, a public emergency, or any other cause beyond the control of the Club.

Veterinarian:

Allied Emergency Hospital, 2324 Centerville Road, Tallahassee, FL 32308 (850) 222-0123

CATALOG: Catalogs are available for \$10.00 if preordered on the entry form. A limited number of catalogs will be available for \$15.00 the day of the trial.

ERRORS ON ENTRY FORMS: Owners are responsible for errors and/or omissions on entry forms. No entry fee will be refunded in the event of such error or omission.

MOVE UPS are allowed for Obedience and Rally Trials in accordance with Chap 1, Sec 16 of the Obedience Regulations. All requests must be in writing at least 30 minutes before the start of the Trial, **not** the start of the class. No move downs.

JUMP HEIGHT ORDER: Entries for all trials will be by ascending jump height order, beginning with 4”.

ELIGIBILITY REQUIREMENTS FOR OPTIONAL TITLING CLASSES

BEGINNER NOVICE A & B: The Beginner Novice class is an optional titling class that may be offered by clubs at obedience events. If eligible as defined in these regulations dogs entered in Beginner Novice may also be entered in any other obedience classes. Judging will be as in the regular classes.

Beginner Novice A Class: The Beginner Novice A class shall be for dogs that have not won the BN title or any other AKC obedience title. A handler must own the dog entered, or be a member of the owner’s household or immediate family and may not have previously handled any dog that has earned any AKC Obedience title. Owners may enter more than one dog in this class. No dog may be entered in both Beginner Novice A & B at any trial.

Beginner Novice B Class: This class is for dogs that have not earned any AKC obedience title or who have earned a BN, CD and/or PCD title; but no other additional obedience titles. The owner or any other person may handle dogs in this class to earn a BN title. . A person may enter more than one dog in this class. No dog may be entered in both Beginner A & B at any trial. The exercises for these classes are Heel on Leash, Figure Eight, Sit for Exam, Sit Stay and Recall.

GRADUATE NOVICE: In accordance with the AKC Obedience Regulations the Graduate Novice class is an optional titling class for all dogs. This class may be offered by clubs at obedience events. The owner or any other person may handle dogs in this class. A person may enter more than one dog in this class. However, if a person has handled more than one dog in the first five exercises that person must provide a handler for the additional dog in the same Group exercise.

GRADUATE OPEN: In accordance with the AKC Obedience Regulations, the Graduate Open class may be offered by clubs at obedience events. The owner or any other person may handle dogs in this class.

ALTERNATIVE TITLING CLASSES

Preferred Novice Class. The Preferred novice class is an alternative titling class for dogs that have not won the CDX or PCDX or higher regular or Preferred titles. This is an additional class that may be offered by clubs at obedience events. The owner or any other person may handle dogs in this class. Owners may enter more than one dog in this class. Dogs entered in Preferred novice may also be entered in other obedience classes.

Preferred Open Class. The Preferred open class is an alternative titling class for dogs that have won the CD or PCD or higher regular or Preferred titles. This is an additional class that may be offered by clubs at obedience events. The owner or any other person may handle dogs in this class. Owners may enter more than one dog in this class.

Preferred Utility Class. The Preferred utility class is an alternative titling class for dogs that have won the CDX or PCDX or higher regular or Preferred titles. This is an additional class that may be offered by clubs at obedience events. The owner or any other person may handle dogs in this class. Owners may enter more than one dog in this class

NOTICE TO EXHIBITORS

JUDGING PROGRAM will be emailed to each exhibitor approximately one week prior to show.

All dogs must be on leash or confined to crates, except when being judged. Prong collars are prohibited on the trial site.

Space is available inside the facility for crates on a first come basis. Please be considerate and stack crates to maximize available space. No exercise pens inside! No un-entered dogs please.

In accordance with city ordinances, **NO SMOKING** is allowed inside the building.

The AKC is committed to creating a safe and respectful sport environment for all. If you need to talk to someone, or need help, please call 800. 656.HOPE (National Sexual Assault Hotline) or text HOME to 741-741 for free, 24/7, confidential services from trained crisis counselors

**KEEP THE GROUNDS CLEAN, PICK UP AFTER YOURSELF
AND YOUR OWN DOG, PLEASE!!!**

RIBBONS AND AWARDS
(Saturday, Rally Trials 1 & 2 and Sunday, Trial 3)
(Saturday Obedience Trials 1&2 and Sunday
Trial 3)

****Qualifying Scores Required for all Prizes in Regular Classes****

RIBBONS

Regular, Preferred and Optional Titling Classes		Non Regular Classes	
1 st Place	Blue Ribbon	1 st Place	Rose Ribbon
2 nd Place	Red Ribbon	2 nd Place	Brown Ribbon
3 rd Place	Yellow Ribbon	3 rd Place	Lt. Green Ribbon
4 th Place	White Ribbon	4 th Place	Gray Ribbon

PRIZES

OBEDIENCE BEGINNER NOVICE A, NOVICE A & RALLY "A" CLASSES

1st thru 4th place Dog Related Item

High Scoring Dog in Trial (Regular Classes)	Blue & Gold Rosette + \$50
High Combined Score in Open B & Utility	Blue & Green Rosette + \$50
High Combined Score in Rally Advanced B and Excellent B	Blue & Green Rosette + \$50
High Triple in Rally Master Excellent B and Advanced B	Blue & Red Rosette \$50
Qualifying score Green Ribbon with AKC Seal	
New Title rosettes and special accomplishment ribbons (UDX and RACH and RAE)	

No ribbons or awards will be mailed. Prizes not claimed at the trial become property of the Tallahassee Dog Obedience Club. TDOC reserves the right to substitute prizes of equal or greater value when the original prize is not available.

As provided within Chapter 6, Section 2A of *Rules Applying to Registration and Dog Shows*, this is a condensed form of the Premium List. A list of all prizes can be obtained by writing the Trial Secretary at the enclosed address. This information will be included in the final Show Catalog.

PLEASE CLEAN UP AFTER YOUR DOG
 FUTURE TRIAL ACCOMMODATIONS WILL DEPEND ON YOU!
DIRECTIONS TO THE SITE: The North Florida Fairgrounds are located at the intersection of South Monroe St. and Paul Russell Rd., approximately 2 miles south of the Capitol Building.(The show site will be available to exhibitors beginning at 3:00 p.m. on Friday)
From the North, East and West: Take I-10 to North Monroe Street (Exit 199). Drive south for 9 miles, as you pass the Capitol it turns into South Monroe, continue until you reach the fairgrounds (left hand side).
From the Southeast: Drive west on U.S.27. Turn left at the intersection of U.S. 27 (also called Apalachee Parkway) and S. Monroe St. in front of the Capitol. The fairgrounds are approximately 2 miles south of the Capitol on the left hand side.

Enter Fairgrounds off of South Monroe Street

Hotels:

Check for hotels that accept pets online. Confirm pet fees when making your reservations. Please clean up after your dog(s).

DOC OBEDIENCE/ RALLY "C" MATCH

Friday, May 30, 2025

GENERAL INFORMATION

The match will be held at the Trial site. All three rings are fully matted.
Match hours are 2:00 p.m.- 6:00 p.m. or until completion.

CLASSES OFFERED

Obedience -Novice, Open and Utility /Rally

ENTRIES:

Entries will be accepted up to the closing date of the Trial.

Submit one form per dog.

No requests for second run-throughs will be accepted.

**Make SEPARATE check payable to TDOC and mail to
Tracie Johnson, Match Secretary, 5116 Withers Hill Road,
Tallahassee, FL 32312 Tdj3663@aol.com**

ENTRY FEES:

\$1.00 per minute, **10 minute limit per dog per class**

MATCH RULES:

Dog and handler teams must be ready to enter the ring when they are called
Anyone not available when called WILL BE MOVED to the end of the class
Toys will be permitted in the rings. NO FOOD will be permitted in the rings.
Corrections allowed in moderation. Bitches in season not permitted in building.
-TDOC will set up a Rally Course of Excellent/Advanced/ and Novice Signs –
-No more than 2 dogs per handler

OBEDIENCE/RALLY "C" MATCH ENTRY FORM

I have enclosed \$ _____ for Match entry fees.

Owner's Name _____

Dog's Call Name _____ Breed _____

Obed. /Rally Class _____ # minutes _____ Jump Height _____

Obed./Rally Class _____ # minutes _____ Jump Height _____

Sits and Downs _____ Novice _____

Signature _____

EMAIL Address: _____

Approximate Arrival Time _____

PLEASE PRINT LEGIBLY

OBEDIENCE or RALLY TRIAL: TRANSFER FORM

NEATLY PRINT All Information and sign this form. Present the completed form to the Trial Secretary at least 30 minutes before the start of the trial.

Chapter 1 GENERAL REGULATIONS (Effective July 1, 2017)

Section 16a. Transfers

- A transfer (i.e from an obedience class to an obedience class; or a rally class to a rally class) may be requested if, according to the owner's records the handler and dog are eligible provided the club offers transfers.
- Transfers from an "A" to "B" class at the same level are allowed provided the host club allows transfers. (When a club does not allow transfers, refer to Section 16b. Entry of Ineligible Dog.)
- The request for a transfer must be in writing and presented to the trial secretary at least 30 minutes prior to the start of each trial.
- Clubs may choose to accept transfers prior to the day of the trial and this should be clearly stated in the premium list. Transfers may be approved, provided the class and judge are available, and the class has not reached its limit. (Note: The class must be on the judging schedule for the trial.)

Club _____ Date requesting the transfer: _____

Dogs AKC # _____ Dogs Registered Name _____

Breed _____ Sex: (circle) Male or Female

Transfer Entry From: Class _____ Armband # _____

Transfer Entry To: Class _____ Jump Height _____

Owner's Name: _____

Exhibitor: NEATLY PRINT ALL the information above and sign below.

- Date is the start date of the trials for which you want to make the transfer. Jump height is required for transfer to any class in which jumps are used.
- Your armband number will stay the same in the new class.
- You may NOT transfer from obedience to rally or rally to obedience.
- All other class-to-class transfers within a trial may be requested.

Signature of owner or agent

Duly authorized to make this entry: _____ Date: _____

Signature of Trial Secretary if approved: _____

OFFICIAL AMERICAN KENNEL CLUB ENTRY FORM

Tallahassee Dog Obedience Club

*Appropriate Box **Must Be Checked***

Saturday, May 31, 2025 AM Saturday, May 31, 2025 PM Sunday, June 1, 2025

North Florida Fairgrounds, Building 4, Tallahassee, FL

Obedience First Entry of each Dog **\$30.00** **Catalog (pre-ordered)** **\$ 10.00**
Rally First Entry of each dog **\$30.00** **Graduate Novice or Open** **\$30.00**
Each Additional Entry (same dog, same trial) **\$25.00** **Beginner Novice** **\$30.00**
WC Novice, WC Open, WC Utility **\$25.00**

Use a separate form if same dog is entered in different classes in different trials.

Entries close Wednesday, May 14, 2025 at 8:00 p.m. **Mail entries and fees payable to TDOC c/o**

Winona Leard – 61 Hillside Ln, Mobile AL 36608.

I enclose \$ _____ for entry fees. I enclose \$ _____ for _____ catalog(s).

IMPORTANT: Carefully read Instructions on opposite side before filling out. Numbers in the boxes indicate sections of the instructions relevant to the information needed in that box **(PLEASE PRINT LEGIBLY)**

BREED	VARIETY	SEX
-------	---------	-----

First Obedience Class	First Rally Class
-----------------------	-------------------

Obedience Classes (Jump Ht)	Obedience Class (Jump Ht)	Rally Class (Jump Ht)	Rally class (Jump Ht)
-----------------------------	---------------------------	-----------------------	-----------------------

NAME OF JUNIOR HANDLER (if any)	JR HANDLER NUMBER
---------------------------------	-------------------

FULL NAME OF DOG _____

<input type="checkbox"/> AKC REG NO. Enter number here	DATE OF BIRTH
<input type="checkbox"/> AKC LITTER NO.	PLACE OF <input type="checkbox"/> USA <input type="checkbox"/> Canada <input type="checkbox"/> Foreign
<input type="checkbox"/> ILP NO.	BIRTH
<input type="checkbox"/> FOREIGN REG NO & COUNTRY	

BREEDER _____

SIRE _____

DAM _____

Actual Owner(s) _____	Please Print
Owner's Address _____	
City _____	State _____ Zip _____

Handler _____

I CERTIFY that I am the actual owner of the dog, or that I am the duly authorized agent of the actual owner whose name I have entered above. In consideration of the acceptance of this entry. I (we) agree to abide by the rules and regulations of The American Kennel Club in effect at the time of this event, and by any additional rules and regulations appearing in the premium list for this event, and further agree to be bound by the "Agreement" printed on the reverse side of this entry form. I(we) certify and represent that the dog entered is not a hazard to persons or other dogs. This entry is submitted for acceptance on the foregoing representation and Agreement. I(we) agree to conduct myself (ourselves) in accordance with all such Rules and Regulations (including all provisions applying to discipline) and to abide by any decisions made in accord with them.

SIGNATURE of owner or his agent
 duly authorized to make this entry _____

TELEPHONE # _____

E-MAIL Address (An acknowledgment or receipt of entry may be sent to this e-mail address): _____

Rules, Regulations, Policies and Guidelines are available on the American Kennel Club Web site. www.akc.org

AGREEMENT

I (we) agree that the club holding this event has the right to refuse this entry for cause which the club shall deem sufficient. In consideration of the acceptance of this entry and of the holding of this event and of the opportunity to have the dog judged and to win prizes, ribbons, or trophies, I (we) agree to hold the AKC, the event-giving club, their members, directors, governors, officers, agents, superintendents or event secretary and the owner and/or lessor of the premises and any provider of services that are necessary to hold this event and any employees or volunteers of the aforementioned parties, and any AKC approved judge, judging at this event, harmless from any claim for loss or injury which may be alleged to have been caused directly or indirectly to any person or thing by the act of this dog while in or about the event premises or grounds or near any entrance thereto, and I (we) personally assume all responsibility and liability for any such claim; and I (we) further agree to hold the aforementioned parties harmless from any claim for loss, injury or damage to this dog.

Additionally, I (we) hereby assume the sole responsibility for and agree to indemnify, defend and save the aforementioned parties harmless from any and all loss and expense (including legal fees) by reason of the liability imposed by law upon any of the aforementioned parties for damage because of bodily injuries, including death at any time resulting therefrom, sustained by any person or persons, including myself (ourselves), or on account of damage to property, arising out of or in consequence of my (our) participation in this event, however such, injuries, death or property damage may be caused, and whether or not the same may have been caused or may be alleged to have been caused by the negligence of the aforementioned parties or any of their employees, agents, or any other persons. I (WE) AGREE THAT ANY CAUSE OF ACTION, CONTROVERSY OR CLAIM ARISING OUT OF OR RELATED TO THE ENTRY, EXHIBITION OR ATTENDANCE AT THE EVENT BETWEEN THE AKC AND THE EVENT-GIVING CLUB (UNLESS OTHERWISE STATED IN ITS PREMIUM LIST) AND MYSELF (OURSELVES) OR AS TO THE CONSTRUCTION, INTERPRETATION AND EFFECT OF THIS AGREEMENT SHALL BE SETTLED BY ARBITRATION PURSUANT TO THE APPLICABLE RULES OF THE AMERICAN ARBITRATION ASSOCIATION. HOWEVER, PRIOR TO ARBITRATION ALL APPLICABLE AKC BYLAWS, RULES, REGULATIONS AND PROCEDURES MUST FIRST BE FOLLOWED AS SET FORTH IN THE AKC CHARTER AND BYLAWS, RULES, REGULATIONS, PUBLISHED POLICIES AND GUIDELINES.

INSTRUCTIONS

(Variety) if you are entering a dog of a breed in which there are varieties for show purposes, please designate the particular variety you are entering i.e., Cocker Spaniel (solid color black, ASCOB, parti-color). Beagles (not exceeding 13 in., over 13 in. but not exceeding 15 in.). Dachshunds (longhaired, smooth, wirehaired), Collies (rough, smooth), Bull Terriers (colored, white), Manchester Terriers (standard, toy), Chihuahuas (smooth coat, long coat), English Toy Spaniels (King Charles and Ruby, Blenheim and Prince Charles), Poodles (toy, miniature, standard),

The following categories of dogs may be entered and shown in Best of Breed competition: Dogs that are Champions of Record and dogs which, according to their owners' records, have completed the requirements for a championship, but whose championships are unconfirmed. The showing of unconfirmed Champions in Best of Breed competition is limited to a period of 90 days from the date of the show where the dog completed the requirements for a championship.

(Event Class) Consult the classification in this premium list. If the event class in which you are entering your dog is divided, then, in addition to designating the class, specify the particular division of the class in which you are entering your dog, i.e., age division, color division, weight division.

A dog must be entered in the name of the person who actually owned it at the time entries for a trial closed. If a registered dog has been acquired by a new owner, it must be entered in the name of its new owner in any trial for which entries closed after the date of acquirement, regardless of whether the new owner has received the registration certificate indicating that the dog is recorded in his/her name. State on entry form whether transfer application has been mailed to AKC. (For complete rules refer to Chapter 11, Section 3).

If this entry is for a Junior showmanship, please provide the following information:

AKC JUNIOR HANDLER NUMBER _____

JR'S DATE OF BIRTH _____

The above number **MUST** be included. Should you not have your Junior Handler number, this may be obtained from the AKC by telephoning (919) 854-0195. **By signing the entry form I (we) certify that the Junior Handler does not now, and will not at any time, act as an agent/handler for pay while continuing to compete in Junior Showmanship.**

ADDRESS _____

CITY _____ STATE _____ ZIP _____

If Jr. Handler is not the owner of the dog identified on the face of this form, what is the relationship of the Jr. Handler to the Owner? _____