

OBEDIENCE EVENTS # 2010091601 & #2010091606 & #2010091602
 RALLY EVENTS # 2010091603 & #2010091604 & #2010091605

OFFICIALS AND JUDGES

TDOC Officers

President.....Dawn Lynch Treasurer.....Lynne Nappi
 Vice President.....Lisa Durham Secretary.....Jennifer Harms

Board of Directors

(All Officers listed above plus the following persons)
 Susan Crowwell, Linda Dillard, Rosie Leroy, Alice Lubbers, & Stella Vola

Show Committee Heads

Trial Secretary: Suzi Goodhope **Trial Chairman: Lisa Durham**
 274 Pond Court 1776 Brown Street
 Havana, FL 32333 Tallahassee, FL 32308
 (850) 539-8290 (850) 386-8007
s.goodhope@mchsi.com ldurham@embarqmail.com

Trophies: Stella Vola

Chief Steward-Obedience: Susan Crowwell **Chief Steward-Rally: Randi Cohen**
Hospitality : Catherine Kelly and Rosie LeRoy

Trial Committee:

Bonnie Bailey, Randi Cohen, Lisa Durham
 Dawn Lynch and Stella Vola

CLASSIFICATIONS AND JUDGING SCHEDULE

<u>Rally</u>	2/13/10	2/13/10	2/14/10
	Trial 1	Trial 2	Trial 3
Novice A & B	Mr. Ted G. McCall	Ms. Victoria A. Brown	Mrs. Patricia Krause
Advanced A & B	Mr. Ted G. McCall	Ms. Victoria A. Brown	Mrs. Patricia Krause
Excellent A & B	Mr. Ted G. McCall	Ms. Victoria A. Brown	Mrs. Patricia Krause
	Trial 1	Trial 2	Trial 3
Novice A	Ms. Victoria A. Brown	Mrs. Patricia R. Krause	Mr. Ted G. McCall
Novice B	Mrs. Patricia R. Krause	Mr. Ted G. McCall	Ms. Victoria A. Brown
Open A	Mrs. Patricia R. Krause	Mr. Ted G. McCall	Ms. Victoria A. Brown
Open B	Mrs. Patricia R. Krause	Mr. Ted G. McCall	Ms. Victoria A. Brown
Utility A	Ms. Victoria A. Brown	Mrs. Patricia R. Krause	Mr. Ted G. McCall
Utility B	Ms. Victoria A. Brown	Mrs. Patricia R. Krause	Mr. Ted G. McCall

Optional Titling Classes Sunday, 2/14/10 Only

Graduate Novice Ms. Victoria A. Brown
 Graduate Open Mr. Ted G. McCall
 Versatility Ms. Victoria A. Brown
Optional Non-Regular Classes, Sunday 2/14/10 only
 Wildcard Novice Mr. Ted G. McCall

ENTRIES CLOSE: 5:00 p.m., Wednesday, January 27, 2010

after which time entries cannot be accepted, canceled, altered or substituted except as provided for in Chapter 11, Section 6 of the Rules Applying to Registration and Dog Shows

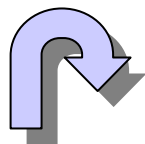

Rally Obedience

PREMIUM LIST



2 DAYS
3 TRIALS!

SEVENTY-FOURTH, SEVENTY-FIFTH AND SEVENTY-SIXTH
 OBEDIENCE TRIALS

February 13th & 14th, 2010

SATURDAY Entry Limitations – please read carefully

According to Chapter 1, Section 27 of the AKC Regulations, entries will be limited.
 Each judge will be limited to a total of eight hours of judging time per day.
 Each trial on Saturday will be limited to 4 hours of judging per judge.
 Obedience entry limitations include the UDX class.
 Each Rally trial will be limited to 60 total entries including the RAE class.
 Entries will be taken in the order received as time limits are calculated for each judge.

SUNDAY - No Entry Limits

North Florida Fairgrounds (Building 2)
 441 Paul Russell Rd, Tallahassee, Florida, 32301

Fully Matted Indoors Climate Controlled Free Parking!

Show Hours: Saturday, 7:00 am—6:00 pm **Judging Starts: 8:00 am**
Sunday, 7:00 am – 5:00 pm **Judging Starts: 8:00 am**



AKC CERTIFICATION: Permission is granted by the American Kennel Club for the holding of these events under the American Kennel Club Rules and Regulations.

James Crowley, Secretary

Veterinarian:

Northeast Animal Hospital, 1407 Timberland Road, Tallahassee, FL 32308 (850)893-5636
Allied Emergency Hospital, 2324 Centerville Road, Tallahassee, FL 32308 (850) 222-0123

Judges (Both Days)

Mr. Ted G. McCall 30 Southwinds Dr. Fairview, NC 28730	Ms. Victoria A. Brown 1415 Dog Kennel Rd. Halifax, NC 27839	Mrs. Patricia R. Krause 4329 Islandview Rd. Rhineland, WI 54501
---	--	--

Entry Information

According to the *Rules Applying to Registration and Dog Shows*, entries close at 5:00 p.m. Wednesday, January 27, 2010, after which time entries cannot be accepted. No entry may be altered, substituted, or cancelled unless written notice is received by the Trial Secretary prior to closing date, except for bitches in season.

BITCHES IN SEASON: A written request from the owner, accompanied by verification of a veterinarian, must be postmarked prior to opening of the trial or given to the Trial Secretary prior to opening of the trial. The entry fee less \$4.00 will be refunded. No bitches in season may be inside the show facility.

Exhibitors should follow their veterinarians' recommendation to assure their dogs are free of internal and external parasites, any communicable diseases, and have appropriate vaccinations.

Entry fee is \$25.00 for the first entry of a dog in **Regular** classes and \$17.00 for each additional entry of the same dog in the same trial. Non-Regular class fee is \$17.00. Entry in the UDX class (Open B and Utility B) is \$42.00. When a dog is entered in more than one class, the highest priced class is considered the first Entry. Obedience entry fees include the \$.50 AKC recording fee and the \$1.50 AKC event service fee. **Rally** fee is \$25.00 for the first entry of a dog and \$17 for an additional entry of same dog in the same trial. Entry in the RAE class (Adv B and Ex B) is \$42.00. Rally fees include a \$3.00 AKC recording fee.

All entries must be on an official AKC entry form (including the back side), completed and signed. Photocopies without the agreement and rules on the reverse side of the official AKC form are **not** acceptable. Please TYPE or PRINT LEGIBLY. Use a separate form if the same dog is entered in different classes in different trials.

Mail entries with fees payable to TDOC to:

Suzi Goodhope

274 Pond Court, Havana, FL 32333

Phone: (850) 539-8290 email: s.goodhope@mchsi.com

The trial secretary cannot call owners to acknowledge entry receipt. If sending by express mail, owners should ensure that the entry DOES NOT have to be picked up at the post office or signed for by trial secretary.

ENTRY FEES will not be refunded in the event that a dog is absent, disqualified, excused by a veterinarian (except for bitches in season) or barred from competition by action of the Trial Committee. No entry fees will be refunded if the Show cannot open or be completed because of extreme weather conditions, riots, civil disturbances, a public emergency, or any other cause beyond the control of the Club.

CATALOG: Catalogs are available for \$2.00 if preordered on the entry form. A limited number of catalogs will be available for \$3.00 the day of the trial.

ERRORS ON ENTRY BLANKS: Owners are responsible for errors and/or omissions on entry forms. No entry fee will be refunded in the event of such error or omission.

MOVE UPS are allowed for Obedience and Rally Trials in accordance with Chap 1, Sec 16 of the Obedience Regulations. All requests must be in writing at least 30 minutes before the start of the Trial, **not** the start of the class.

ELIGIBILITY REQUIREMENTS FOR OPTIONAL TITLING CLASSES

GRADUATE NOVICE: In accordance with the AKC Obedience Regulations, Graduate Novice class is available to dogs that have not won a Graduate Novice title (GN). The exercises, maximum scores and order of judging are as follows:

- | | |
|---|-------------------------------------|
| 1. Heel on Leash & figure 8 (off leash) 40 points | 4. Recall Over High Jump 30 points |
| 2. Drop on Recall 40 points | 5. Recall Over Broad Jump 30 points |
| 3. Dumbbell Recall 30 points | 6. Long Down 30 points |

Maximum Total Score 200 Points

To earn the Graduate Novice title (GN) a dog must be certified by three different judges to have received qualifying scores in Graduate Novice classes at three licensed or member obedience trials.

GRADUATE OPEN: In accordance with the AKC Obedience Regulations, Graduate Open class is available for dogs that have not won the Graduate Open (GO) title. The Graduate Open class is an optional class that may be offered by clubs at obedience events. Judges for this class must be approved to judge Open or higher classes. The owner or any other person may handle dogs in this class. If eligible as defined in these regulations, dogs entered in Graduate Open may also be entered in any other obedience class. The exercises, maximum scores and order of judging:

- | | |
|-----------------------------------|---|
| 1. Signal Exercise 40 points | 4. Moving Stand and Examination 30 points |
| 2. Scent Discrimination 30 points | 5. Go Out 30 points |
| 3. Directed Retrieve 30 points | 6. Directed Jumping 40 points |

Maximum Total Score 200 Points

VERSATILITY: In accordance with the AKC Obedience Regulations, Versatility class will be for all dogs and is an optional titling class that may be offered by clubs at obedience events. Owners may enter more than one dog. Dogs in this class may be handled by the owner or any other person and may be entered in another class or classes. Six exercises will be performed: two each from the Novice, Open and Utility classes. There will be no group exercises. The exercises will be performed and judged as in the regular classes. For the purpose of this class, scent discrimination articles 1 and 2 will be considered as a single Utility exercise. Prior to the start of judging, the judge will decide the combination and order of exercises to be performed in the class. This combination and order will not be disclosed to exhibitors until it is posted at the ring, approximately 45 minutes prior to the start of the class. In future assignments, judges are required to alternate the combinations to that each will be used approximately the same number of times. Each handler will provide a dumbbell, scent discrimination articles and directed retrieve gloves.

The exercises and maximum scores:

- | | |
|------------------------------------|-------------------------------------|
| 1. Novice Exercise No. 1 25 points | 4. Open Exercise No. 2 35 points |
| 2. Novice Exercise No. 1 25 points | 5. Utility Exercise No. 1 40 points |
| 3. Open Exercise No.1 35 points | 6. Utility Exercise No. 2 40 points |

Maximum Total Score 200 points

SPECIAL NON-REGULAR CLASS DESCRIPTION: The **Wild Card Novice** class is for any dog that is capable of performing the Novice exercises and that is eligible under the Obedience Regulations to compete in AKC events. No title is required to enter, and handlers may enter more than one dog. Dogs in this class may be handled by the owner or any other person, and may be entered in another class or classes. The Novice exercises will be performed and judged as in the regular Novice class, except that verbal praise during the exercises is to be encouraged and not penalized. Handlers may give additional commands, but they will be penalized accordingly. Each handler may choose to select one exercise as a wild card. The exhibitor will have the option of performing the selected wild card exercise, but will receive the full point value regardless of how the dog performs. When checking in, the handler must inform the steward or judge which exercise will be used as the wild card. The exercises will be performed in the same order as the regular Novice class. The point values for the exercises, scoring and maximum total points are the same as the regular Novice class.

RIBBONS AND AWARDS

(Saturday, Trials 1 & 2 and Sunday, Trial 3)

****Qualifying Scores Required for all Prizes in Regular Classes****

RIBBONS

REGULAR CLASSES

1 st Place	Blue Ribbon
2 nd Place	Red Ribbon
3 rd Place	Yellow Ribbon
4 th Place	White Ribbon

NON-REGULAR CLASSES

1 st Place	Rose Ribbon
2 nd Place	Brown Ribbon
3 rd Place	Lt. Green Ribbon
4 th Place	Gray Ribbon

PRIZES

REGULAR "A" & OPTIONAL TITLING CLASSES

First place to receive various pieces of ceramics

REGULAR "B" CLASSES (NOVICE, OPEN AND UTILITY)

1 st Place	\$20
2 nd Place	Toy
3 rd Place	Toy
4 th Place	Toy

RALLY CLASSES

First through fourth place to receive a dog related toy

NON-REGULAR CLASSES

Wild Card Novice
First Place to receive a dog related toy

High Scoring Dog in Trial (Regular Classes) **Blue & Gold Rosette + \$25**
Highest Combined Score in Open B & Utility B **Blue & Green Rosette + \$25**

Qualifying Score

Dark Green Ribbon w/AKC seal

No ribbons or awards will be mailed. Prizes not claimed at the trial become property of the Tallahassee Dog Obedience Club. TDOC reserves the right to substitute prizes of equal or greater value when the original prize is not available.

As provided within Chapter 6, Section 2A of *Rules Applying to Registration and Dog Shows*, this is a condensed form of the Premium List. A list of all prizes can be obtained by writing the Trial Secretary at the enclosed address. This information will be included in the final Show Catalog.

Map and Motels

DIRECTIONS TO THE SITE: The North Florida Fairgrounds are located at the intersection of South Monroe St. and Paul Russell Rd., approximately 2 miles south of the Capitol Building.

(The show site will be available to exhibitors beginning at 3:00 p.m. on Friday)

From the North, East and West: Take I-10 to North Monroe Street (Exit 199). Drive south for 9 miles, as you pass the Capitol it turns into South Monroe, continue until you reach the fairgrounds (left hand side).

From the Southeast: Drive west on U.S.27. Turn left at the intersection of U.S. 27 (also called Apalachee Parkway) and S. Monroe St. in front of the Capitol. The fairgrounds are approximately 2 miles south of the Capitol on the left hand side.

AREA MOTELS ACCEPTING DOGS

TALLAHASSEE, FL - Those motels marked with an asterisk are closest to the Fairgrounds.

Collegiate Village Inn
2121 W. Tennessee St. 32303
850-576-6121
No fee or weight limit

La Quinta South *
2850 Apalachee Pkwy. 32301
850-878-5099 800-NUROOMS
No fee

Days Inn South *
3100 Apalachee Pkwy.32301
850-877-6121 800-325-2525
\$7 per night per pet. No weight limit

Motel 6 Downtown *
1027 Apalachee Pkwy. 32301
850-877-6171 800-466-8536
No fee or weight limit

La Quinta North
2905 N. Monroe St. 32303
850-385-7172 800-531-5900
No fee. Dogs 20 lbs. and under

Red Roof Inn
2930 Hospitality St. 32303
850-385-7884 800-843-7663
No fee or weight limit

Enter Fairgrounds off of South Monroe Street

Policies & fees were checked prior to premium list printing.
Please reconfirm with hotel at time of making reservation.

**FUTURE TRIAL ACCOMMODATIONS DEPEND ON YOU!!
LEAVE ROOMS AND GROUNDS IN GOOD CONDITION!**

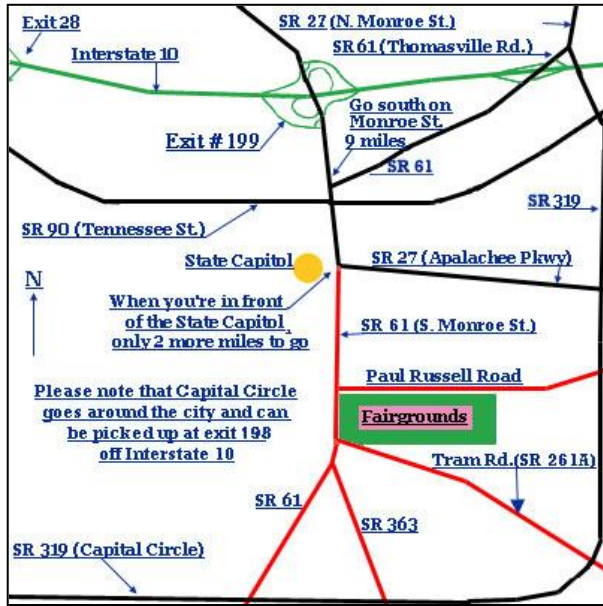

NOTICE TO EXHIBITORS

JUDGING PROGRAM will be emailed to each exhibitor approximately one week prior to show. Exhibitors without email must request the trial secretary to send one by mail.

CONCESSIONS will be located on-site, providing breakfast, lunch, snacks and beverages.

Exhibitors are requested to have their dogs use the designated *Exercise Area* outside of trial facility and to clean up should their dog have an accident within the facility.

All dogs must be on leash or confined to crates, except when being judged. Prong collars are prohibited on the trial site.

Space is available inside the facility for crates on a first come basis. Please be considerate and stack crates to maximize available space. No exercise pens inside! No un-entered dogs please.

In accordance with city ordinances, NO SMOKING is allowed inside the building.

KEEP THE GROUNDS CLEAN. PICK UP AFTER YOURSELF AND YOUR OWN DOG, PLEASE!!!

COMBINED ENTRY FORM INSTRUCTIONS

Combined entry forms may be used for these shows provided:

1. A separate form is used for each dog.
2. A separate form is used if the same dog is entered in different classes in different trials.
3. The box indicating the show you wish to enter must be checked!

RV Overnight Camping is available at the Fairgrounds. A dump station is also on-site. Mail your reservations to arrive no later than February 2, 2009. The fee is \$25 per night. Make checks payable to TDOC and mail to the Trial Secretary, Suzi Goodhope, 274 Pond Court, Havana, FL 32333.

NAME _____

ADDRESS _____

CITY, STATE, ZIP _____

TYPE OF MOTOR HOME _____

CIRCLE NIGHTS STAYING FRIDAY SATURDAY

Amount Enclosed \$ _____



OFFICIAL AMERICAN KENNEL CLUB ENTRY FORM

Tallahassee Dog Obedience Club

Appropriate Box **Must Be Checked**

- Saturday, February 13, 2010 TRIAL 1 (morning)
- Saturday, February 13, 2010 TRIAL 2 (afternoon)
- Sunday, February 14, 2010

North Florida Fairgrounds, Building 2, Tallahassee, FL

Obedience First Entry of each Dog \$25.00 Catalog (pre-ordered) \$ 2.00
Rally First Entry of each dog \$25.00 Graduate Novice or Open \$17.00
Each Additional Entry (same dog, same trial) \$17.00 Versatility ,WC Novice \$17.00

Use a separate form if same dog is entered in different classes in different trials.

Entries close Wednesday, January 27, 2010, 5:00 p.m. Mail entries and fees payable to TDOC c/o Suzi Goodhope, 274 Pond Court, Havana, FL 32333 Phone: 850-539-8290

I enclose \$_____ for entry fees. I enclose \$_____ for _____ catalog(s).

IMPORTANT-Read Carefully Instructions on Reverse Side Before Filling Out. Numbers in the boxes indicate sections of the instructions relevant to the information needed in that box (PLEASE PRINT)

BREED		VARIETY 1	SEX
DOG 2 3 SHOW		CLASS 3 DIVISION	
CLASS		Weight, color, etc	
ADDITIONAL CLASSES	OBEDIENCE CLASS	RALLY CLASS (Jump Ht)	JR. SHOWMANSHIP CLASS
NAME OF (See Back) JUNIOR HANDLER (if any)		JR HANDLER NUMBER	

FULL NAME
OF DOG

<input type="checkbox"/> AKC REG NO.	Enter number here	DATE OF BIRTH
<input type="checkbox"/> AKC LITTER NO.		PLACE OF <input type="checkbox"/> USA <input type="checkbox"/> Canada <input type="checkbox"/> Foreign
<input type="checkbox"/> ILP NO.		BIRTH
<input type="checkbox"/> FOREIGN REG NO & COUNTRY		

BREEDER

SIRE

DAM

Actual Owner(s) _____	Please Print
Owner's Address _____	
City _____	State _____ Zip _____

NAME OF OWNER'S AGENT
(IF ANY) AT SHOW _____

I CERTIFY that I am the actual owner of the dog, or that I am the duly authorized agent of the actual owner whose name I have entered above. In consideration of the acceptance of this entry. I (we) agree to abide by the rules and regulations of The American Kennel Club in effect at the time of this event, and by any additional rules and regulations appearing in the premium list for this event, and further agree to be bound by the "Agreement" printed on the reverse side of this entry form. I(we) certify and represent that the dog entered is not a hazard to persons or other dogs. This entry is submitted for acceptance on the foregoing representation and Agreement. I(we) agree to conduct myself (ourselves) in accordance with all such Rules and Regulations (including all provisions applying to discipline) and to abide by any decisions made in accord with them.

SIGNATURE of owner or his agent duly authorized to make this entry

TELEPHONE # _____
E-MAIL Address (An acknowledgment or receipt of entry may be sent to this e-mail address):

Rules, Regulations, Policies and Guidelines are available on the American Kennel Club Web site, www.akc.org

AGREEMENT

I (we) agree that the club holding this event has the right to refuse this entry for cause which the club shall deem sufficient. In consideration of the acceptance of this entry and of the holding of this event and of the opportunity to have the dog judged and to win prizes, ribbons, or trophies, I (we) agree to hold the AKC, the event-giving club, their members, directors, governors, officers, agents, superintendents or event secretary and the owner and/or lessor of the premises and any provider of services that are necessary to hold this event and any employees or volunteers of the aforementioned parties, and any AKC approved judge, judging at this event, harmless from any claim for loss or injury which may be alleged to have been caused directly or indirectly to any person or thing by the act of this dog while in or about the event premises or grounds or near any entrance thereto, and I (we) personally assume all responsibility and liability for any such claim; and I (we) further agree to hold the aforementioned parties harmless from any claim for loss, injury or damage to this dog.

Additionally, I (we) hereby assume the sole responsibility for and agree to indemnify, defend and save the aforementioned parties harmless from any and all loss and expense (including legal fees) by reason of the liability imposed by law upon any of the aforementioned parties for damage because of bodily injuries, including death at any time resulting therefrom, sustained by any person or persons, including myself (ourselves), or on account of damage to property, arising out of or in consequence of my (our) participation in this event, however such, injuries, death or property damage may be caused, and whether or not the same may have been caused or may be alleged to have been caused by the negligence of the aforementioned parties or any of their employees, agents, or any other persons. I (WE) AGREE THAT ANY CAUSE OF ACTION, CONTROVERSY OR CLAIM ARISING OUT OF OR RELATED TO THE ENTRY, EXHIBITION OR ATTENDANCE AT THE EVENT BETWEEN THE AKC AND THE EVENT-GIVING CLUB (UNLESS OTHERWISE STATED IN ITS PREMIUM LIST) AND MYSELF (OURSELVES) OR AS TO THE CONSTRUCTION, INTERPRETATION AND EFFECT OF THIS AGREEMENT SHALL BE SETTLED BY ARBITRATION PURSUANT TO THE APPLICABLE RULES OF THE AMERICAN ARBITRATION ASSOCIATION. HOWEVER, PRIOR TO ARBITRATION ALL APPLICABLE AKC BYLAWS, RULES, REGULATIONS AND PROCEDURES MUST FIRST BE FOLLOWED AS SET FORTH IN THE AKC CHARTER AND BYLAWS, RULES, REGULATIONS, PUBLISHED POLICIES AND GUIDELINES.

INSTRUCTIONS

(Variety) if you are entering a dog of a breed in which there are varieties for show purposes, please designate the particular variety you are entering i.e.,Cocker Spaniel (solid color black, ASCOB, parti-color). Beagles (not exceeding 13 in., over 13 in. but not exceeding 15 in.). Dachshunds (longhaired, smooth, wirehaired), Collies (rough,smooth), Bull Terriers (colored, white), Manchester Terriers (standard, toy), Chihuahuas (smooth coat, long coat), English Toy Spaniels (King Charles and Ruby, Blenheim and Prince Charles), Poodles (toy, miniature, standard),

The following categories of dogs may be entered and shown in Best of Breed competition: Dogs that are Champions of Record and dogs which, accordings to their owners' records, have completed the requirements for a championship, but whose championships are unconfirmed. The showing of unconfirmed Champions in Best of Breed competition is limited to a period of 90 days from the date of the show where the dog completed the requirements for a championship.

(Event Class) Consult the classification in this premium list. If the event class in which you are entering your dog is divided, then, in addition to designating the class, specify the particular division of the class in which you are entering your dog, i.e., age division, color division, weight division.

A dog must be entered in the name of the person who actually owned it at the time entries for a trial closed. If a registered dog has been acquired by a new owner, it must be entered in the name of its new owner in any trial for which entries closed after the date of acquirement, regardless of whether the new owner has received the registration certificate indicating that the dog is recorded in his/her name. State on entry form whether transfer application has been mailed to AKC. (For complete rules refer to Chapter 11, Section 3).

If this entry is for a Junior showmanship, please provide the following information:

AKC JUNIOR HANDLER NUMBER _____

JR'S DATE OF BIRTH _____

The above number MUST be included. Should you not have your Junior Handler number, this may be obtained from the AKC by telephoning (919) 854-0195. **By signing the entry form I (we) certify that the Junior Handler does not now, and will not at any time, act as an agent/handler for pay while continuing to compete in Junior Showmanship.**

ADDRESS _____

CITY _____ STATE _____ ZIP _____

If Jr. Handler is not the owner of the dog identified on the face of this form, what is therelationship of the Jr. Handler to the Owner?

TDOC OBEDIENCE "C" MATCH

Friday, February 12, 2010

GENERAL INFORMATION

The Match will be held at the Trial site. All three rings are fully matted.
Match hours are 4:00 p.m.-7:00 p.m. or until completion. Match Secretary –
Randi Cohen rcohen_shelties@nettally.com

CLASSES OFFERED

Novice, Open and Utility

ENTRIES:

Entries will be accepted up to the closing date of the Trial.
Submit one form per dog.
No requests for second run-throughs will be accepted.
Make **SEPARATE** check payable to TDOC and mail to: **Randi Cohen**, Match
Secretary, 1622 Stanley Avenue, Tallahassee, FL 32310

ENTRY FEES:

\$1.00 per minute, **10 minute limit per dog per class**
\$1.00 for one set of sits and downs. (One set per dog)

MATCH RULES:

Dog and handler teams must be ready to enter the ring when they are called
Anyone not available when called WILL BE MOVED to the end of the class
Toys will be permitted in the rings.
NO FOOD will be permitted in the rings.
Corrections allowed in moderation.
Bitches in season not permitted in building.
No prizes will be awarded.

OBEDIENCE "C" MATCH ENTRY FORM

I have enclosed \$_____ for Match entry fees.

Owner's Name _____

Dog's Call Name _____ Breed _____

Obed. Class _____ # minutes _____ Jump Height _____

Obed. Class _____ # minutes _____ Jump Height _____

Sits and Downs _____ Novice _____ Open _____

Signature _____

**IN ORDER TO SCHEDULE THE EXHIBITOR ORDER, PLEASE PROVIDE YOUR
APPROXIMATE ARRIVAL TIME TO THE MATCH SITE _____**